

Spanish Brass Show - Act I

Flute

Licensed to the 2023 Spruce Creek HS Marching Band - Port Orange, FL | jbreannanmusic.com

arranged by John Brennan (2023)

♩ = 140 Tango

1-2 2 **A** 3 ^{8va} Opt. 8va 4 5

6 (8) 7 8 9

10 (8) **B** 11 ^{8va} Opt. 8va 12 13

14 (8) 15 16 17

18 (8) 19 **C** 20 21

22 (8) 23 24 *mp*

25 (8) 26 **D** 27 *ff* 28

2 29

30 31 Flute 32 33 34

35 36 37 38 39 40

E

f *mf* *mp*

41 42 43 44 45

F

ff *mf f*

46 47 48 49 50 51

rit. - - - -

ff *fff*

52 **G** Con Fuoco ♩ = 88 53-55 56 57

sffz *p* *mf*

3

58 **H** 59 60 61 62 63

ff *ff*

64 65 66 67 68

I

ff *p*

69 70 71 72 73 3

ff

74 J 75 76 77

f

78 79 80 81

K 82 83 84 85

jump to pg 16 3 to last bar

ff

86 87 88 89 90

ff *sfz*

91 92 93 94 95

fff *sfz*

Spanish Brass Show - Act II

Flute

Licensed to the 2023 Spruce Creek HS Marching Band - Port Orange, FL | jbreannanmusic.com

arranged by John Brennan (2023)

1-8 $\text{♩} = 96$ 8 **A** 9 *mf* 10

11 *mf* 12 13 14

15 **B** *mf* *f* 16 17 18 19

20 **C** *ff* *f* *mf* 21 22 23 24 25 26

27 **D** *n* *mf* *f* 28 29 30 31 32 33 34

35 **E** *mf* *f* 36 37 38 39 40 41

42 **F** *p* *ff* 43 44 45 46 47

2 48

49 Flute 50 51 52

fp ————— *ff*

53 **G** 54 55 56 57

mf < *ff*

58 59 60 61 **H** 62 63 64-65

fp ————— *ff* *f*

66 **I** 67 68 69 70-71

72 **J** 73 74 75 76 77

ff

rit.

78 **K** Latin Rock ♩ = 128 82-83 84 **To Act III**

mf ————— *f* ————— *ff*

Spanish Brass Show - Act III

Flute

Licensed to the 2023 Spruce Creek HS Marching Band - Port Orange, FL | jbrennanmusic.com

arranged by John Brennan (2023)

Latin Rock ♩ = 128

1 *ff*

5 *mf* **A** 6 7 *f* 8 *p* 9 *f* 10 11

12 *ff* **B** 13 *sffz* 14-16 **3** 17 *ff* 18 *fp* 19 20 21 *ff*

22 **C** 23 *ff* 24 *ff* 25 26

27 28 29 30

31 **D** 32 *fp* 33 34

35 36 37 38 39 40

Flute

Spanish Brass Show - Act IV

Licensed to the 2023 Spruce Creek HS Marching Band - Port Orange, FL | jbreannanmusic.com

arranged by John Brennan (2023)

1-13 $\text{♩} = 120$ 13 14 *p*

15 **A** 16 17 18 19 20 *f*

21 **B** 22 23 24 25

26 rit. $\text{♩} = 90$ 27 28 **C** 29 30 31 32 *n ff mf*

33 34 **D** $\text{♩} = 120$ 35 36 37 38 39 40 *sfz fp mf f*

41 accel. $\text{♩} = 168$ 42 43 44 45 *fff*

46 47 48 49 50

51 52 53 54 55

56 57 58 59 60

61 62 63 64 65 66

67 68 69 70 71

72 73 74 75

76-77 78 79 80 81 82 83

B \flat Clarinet

Spanish Brass Show - Act I

Licensed to the 2023 Spruce Creek HS Marching Band - Port Orange, FL | jbreannanmusic.com

arranged by John Brennan (2023)

1-2 $\text{♩} = 140$ Tango A

2 3 4 5

6 7 8 9

10 11 B 12 13

14 15 16 17

18 19 C 20 21

22 23 24

25 26 27 D 28

mf *mf* *mp* *ff*

2 29 ^{B \flat} Clarinet

30 31 32 33 34

35 **E** either 3e&a or play 3 & 38 39 40

f *mf* *mp*

41 **F** 43 44 45

ff *mf*

46 47 48 49 50 51 rit.

ff *fff*

52 **G** Con Fuoco $\text{♩} = 88$ 53-55 56 57

sffz *p* *mf*

58 **H** 59 60 61 62 63

ff *ff*

64 65 66 **I** 67 68

ff *p*

B♭ Clarinet

69 70 71 72 73

ff

74 **J** 75 76 77

f

78 79 80 81

K 82 83 84 85

jump to pg 16 3 to last bar

86 87 88 **L** 89 90

ff *sfz* *ff*

91 92 93 94 95

fff *sfz*

B \flat Clarinet

Spanish Brass Show - Act II

Licensed to the 2023 Spruce Creek HS Marching Band - Port Orange, FL | jbreannanmusic.com

arranged by John Brennan (2023)

$\text{♩} = 96$
1-8

8 9 **A** 10

11 12 13 14

15 **B** 16 17 18 19

20 21 **C** 22 23 24 25 26

27 28 29 **D** 30 31 32 33 34

35 36 37 **E** 38 39 40 41

42 43 44 45 **F** 46 47

mf *f* *ff* *n* *p*

B♭ Clarinet

48 49 50 51 52

fp *ff*

53 **G** 54 55 56 57

mf *ff*

58 59 60 61 **H** 62 63 64-65

fp *ff* *f* **2**

66 **I** 67 68 69 70-71

2

72 **J** 73 74 75 76 77

ff

78 79 80 81 **K** 82-83 84 **To Act III**

mf *f* *ff* **2** **To Act III**

B \flat Clarinet

Spanish Brass Show - Act III

Licensed to the 2023 Spruce Creek HS Marching Band - Port Orange, FL | jbrennanmusic.com

arranged by John Brennan (2023)

Latin Rock ♩ = 128

1 2 3 4

ff

5 6 7 8 9 10 11

mf *f* *p* *f*

12 13 14-16 17 18 19 20 21

ff *sffz* *ff* *fp* *ff*

22 23 24 25 26

ff *ff*

27 28 29 30

ff *ff* *ff* *ff*

31 32 33 34

ff *ff* *ff* *ff*

35 36 37 38 39 40

p *fff*

B♭ Clarinet

Spanish Brass Show - Act IV

Licensed to the 2023 Spruce Creek HS Marching Band - Port Orange, FL | jbreannanmusic.com

arranged by John Brennan (2023)

1-13 $\text{♩} = 120$ 13 14

p

15 **A** 16 17 18 19 20

f

21 22 23 **B** 24 25

26 27 rit. 28 **C** $\text{♩} = 90$ 29 30 31 32

n ff mf

33 34 **D** $\text{♩} = 120$ 35 36 37 38 39 40

sfz fp mf f

41 42 accel. 43 44 $\text{♩} = 168$ 45

fff

46 47 48 49 50

B♭ Clarinet

51 52 53 54 55

56 57 58 **E** 59 60

61 62 **F** 63 64 65 66

67 **G** 68 69 70 71

72 **H** 73 74 75

76-77 **I** **J** 78 79 80 81 82 83

Spanish Brass Show - Act I

Alto Sax

Licensed to the 2023 Spruce Creek HS Marching Band - Port Orange, FL | jpbrennanmusic.com

arranged by John Brennan (2023)

♩ = 140 Tango

1-2 **2** 3-10 **A** 8 11-18 **B** 8 19-24 **C** 6 25 26

27 **D** 28 29 30 31 32

33 34 **E** 35 36 37 38 39

either 3e&a or play 3 &

40 41 42 43 **F** 44 45

46 47 48 49 50 51 rit.

52 **G** Con Fuoco ♩ = 88 53-55 3 56 57

2 58 **H** 59 60 Alto Sax 61 62 63

ff *>f* *ff*

64 65 66 **I** 67 68 69 70

>f *ff* *p*

71 72 73 74 **J** 75 76

ff *mf*

77 78 79 80 81

mf

82 **K** 83 84 85 86 87

p *mf*

88 **L** 89 90 91

ff *sffz* *fff*

92 93 94 95

sffz

Spanish Brass Show - Act II

Alto Sax

Licensed to the 2023 Spruce Creek HS Marching Band - Port Orange, FL | jbrennanmusic.com

arranged by John Brennan (2023)

$\text{♩} = 96$
1-8

8

9 **A**

10

11

12

13

14

15 **B**

16

17

18

19

20

21 **C**

22

23

24

25

26

27

28

29 **D**

30

31

32

33

34

35

36

37 **E**

38

39

40

41

42

43

44

45 **F**

46

47

Alto Sax

48 49 50 51 52

fp ————— *ff*

53 **G** 54 55 56 57

mf < *ff*

58 59 60 61 **H** 62 63 64-65

fp ————— *ff* *f*

66 **I** 67 68 69 70-71

72 **J** 73 74 75 76 77

ff

rit. Latin Rock ♩ = 128

78 79 80 81 **K** 82-83 84 **To Act III**

mf ————— *f* ————— *ff*

Spanish Brass Show - Act III

Alto Sax

Licensed to the 2023 Spruce Creek HS Marching Band - Port Orange, FL | jbrennanmusic.com

arranged by John Brennan (2023)

Latin Rock ♩ = 128

1 2 3 4

ff

Use Side Bb fingering -
leave right side key and first finger left hand down
for the trill

5 6 7 8 9 10 11

A

mf *f* *p* *f*

12 13 14-16 17 18 19 20 21

B

ff *sfz* *ff* *fp* *ff*

22 23 24 25 26

C

ff *ff*

27 28 29 30

ff

31 32 33 34

D

fp

35 36 37 38 39 40

p *fff*

Spanish Brass Show - Act IV

Alto Sax

Licensed to the 2023 Spruce Creek HS Marching Band - Port Orange, FL | jbreannanmusic.com

arranged by John Brennan (2023)

1 $\text{♩} = 120$ *legato* 2 3 4 5 6

Light / Bounce - Think pizz. on a string bass

7 8 9 10 11 12 13 14

15 **A** 16 17 18 19 20

21 22 23 **B** 24 25

26 27 *rit.* 28 $\text{♩} = 90$ **C** 29 30 31 32

33 34 $\text{♩} = 120$ **D** 35 36 37 38 39 40

41 42 *accel.* 43 44 $\text{♩} = 168$ 45

46 47 48 49 50

Alto Sax

51 52 53 54 55

56 57 58 **E** 59 60

61 62 **F** 63 64 65 66

67 **G** 68 69 70 71

72 **H** 73 74 75

76-77 **I** 2 78 **J** 79 80 81 82 83

Spanish Brass Show - Act I

Tenor Sax

Licensed to the 2023 Spruce Creek HS Marching Band - Port Orange, FL | jbreannanmusic.com

arranged by John Brennan (2023)

♩ = 140 Tango

1-2 3-10 **A** 8 11-18 **B** 8 19-24 **C** 6 25 26

27 **D** 28 29 30 31 32

33 34 **E** 35 36 37 38 39

either 3e&a or play 3 &

40 41 42 43 **F** 44 45

46 47 48 49 50 51

rit. . . .

52 **G** 53-55 56 57

Con Fuoco ♩ = 88

2

Tenor Sax

58 **H** 59 60 61 62 63

ff \rightrightarrows *f*

64 65 **I** 66 67 68 69 70

mf - f

71 72 73 74 **J** 75 76

ff *mf*

77 78 79 80 81

mf

82 **K** 83 84 85 86 87

p *mf*

88 **L** 89 90 91

ff *fff*

92 93 94 95

sfz

Spanish Brass Show - Act II

Tenor Sax

Licensed to the 2023 Spruce Creek HS Marching Band - Port Orange, FL | jbrennanmusic.com

arranged by John Brennan (2023)

$\text{♩} = 96$
1-8

8

9 **A**

10

11

12

13

14

15 **B**

16

17

18

19

20

21 **C**

22

23

24

25

26

27

28

29 **D**

30

31

32

33

34

35

36

37 **E**

38

39

40

41

42

43

44

45 **F**

46

47

2

Tenor Sax

48 49 50 51 52
fp ————— *ff*

53 **G** 54 55 56 57
mf < *ff*

58 59 60 61 **H** 62 63 64-65 **2**
fp ————— *ff* *f*

66 **I** 67 68 69 70-71 **2**

72 **J** 73 74 75 76 77
ff

78 79 80 81 **K** 82-83 **2** 84 **To Act III**
 rit. Latin Rock ♩ = 128
mf ————— *f* ————— *ff*

Spanish Brass Show - Act III

Tenor Sax

Licensed to the 2023 Spruce Creek HS Marching Band - Port Orange, FL | jbreannanmusic.com

arranged by John Brennan (2023)

Latin Rock ♩ = 128

1 *ff*

5 **A** 6 7 8 9 10 11 *mf* *f* *p* *f*

12 13 **B** 14-16 17 18 19 20 21 *ff* *sfz* *ff* *fp* *ff*

22 23 **C** 24 25 26 *ff* *ff*

27 28 29 30

31 **D** 32 33 34

35 36 37 38 39 40 *p* *fff*

Spanish Brass Show - Act IV

Tenor Sax

Licensed to the 2023 Spruce Creek HS Marching Band - Port Orange, FL | jbreannanmusic.com

arranged by John Brennan (2023)

Light / Bounce - Think pizz. on a string bass

1 $\text{♩} = 120$ 2 3 4 5 6 7

mf *mf*

8 9 10 11 12 13 14

p

15 **A** 16 17 18 19 20

f

21 22 23 **B** 24 25

f

26 27 28 **C** 29 30 31 32

rit. $\text{♩} = 90$

n *ff* *mf*

33 34 **D** $\text{♩} = 120$ 35 36 37 38 39 40

sfz *fp* *mf* *f*

41 42 43 44 45

accel. $\text{♩} = 168$

fff

46 47 48 49 50

Tenor Sax

51 52 53 54 55

56 57 58 **E** 59 60

61 62 63 64 65 66

67 **G** 68 69 70 71

72 **H** 73 74 75

76-77 **I** 2 78 **J** 79 80 81 82 83

B♭ Trumpet I

Spanish Brass Show - Act I

Licensed to the 2023 Spruce Creek HS Marching Band - Port Orange, FL | jbrennanmusic.com

arranged by John Brennan (2023)

♩ = 140 Tango

1-2 2 3-10 **A** 8 11-18 **B** 8 19-24 **C** 6 25 26

mf *f*

27 **D** 28 29 30 31 32

ff

33 34 35 **E** 36 37 38-39 2

f *mf*

40 41 42 43 **F** 44 45

mf *ff* *mf f*

46 47 48 49 50 51 rit. . . .

ff *fff*

52 **G** Con Fuoco ♩ = 88 53-56 4 57

sfz *p*

58 **H** 59 60 61 62 63

ff *ff*

64 65 66 67 68 69 70

ff *p*

71 72 73 74 **J** 75-81 **7** 82-86 **K** **5**

ff

87 88 **L** 89 90 91

mp *ff* *sffz* *fff*

92 93 94 95

sffz

B♭ Trumpet I

Spanish Brass Show - Act II

Licensed to the 2023 Spruce Creek HS Marching Band - Port Orange, FL | jbreannanmusic.com

arranged by John Brennan (2023)

1-8 ♩ = 96 8 9-14 **A** 6 15-17 **B** 3 18 19

20 **C** 21 22 23 24 25 26

27 28 29-36 **D** 8 37-42 **E** 6

43 44 45 **F** 46 47

48 49 50 51 52

53 **G** 54 55 56 57

mf < *ff*

58 59 60 61 **H** 62 63 64-65

fp ————— *ff* *f* **2**

66 **I** 67 68 69 70-71

2

72 **J** 73 74 75 76 77

ff

78 79 80 81 **K** 82-83 84 **To Act III**

rit. Latin Rock ♩ = 128

f < *ff* **2** **To Act III**

B♭ Trumpet I

Spanish Brass Show - Act IV

Licensed to the 2023 Spruce Creek HS Marching Band - Port Orange, FL | jbreannanmusic.com

arranged by John Brennan (2023)

1-13 $\text{♩} = 120$ **13** 14

15 **A** 16 17 18 19 20

21 22 23 **B** 24 25

26 27 28 **C** 29 30 31 32

rit. $\text{♩} = 90$

33 34 **D** $\text{♩} = 120$ 35 36 37 38 39 40

41 42 43 44 45

accel. $\text{♩} = 168$

46 47 48 49 50

2

B♭ Trumpet I

51 52 53 54 55

56 57 58 59 60

61 62 63 64 65 66

67 68 69 70 71

72 73 74 75

76-77 78 79 80 81 82 83

B♭ Trumpet II

Spanish Brass Show - Act I

Licensed to the 2023 Spruce Creek HS Marching Band - Port Orange, FL | jbreannanmusic.com

arranged by John Brennan (2023)

♩ = 140 Tango

1-2 **2** 3-10 **A** 8 11-18 **B** 8 19-24 **C** 6 25 26

27 **D** 28 29 30 31 32

33 34 35 **E** 36 37 38-39 **2**

40 41 42 **F** 43 44 45

46 47 48 49 50 rit. 51

52 **G** Con Fuoco ♩ = 88 53-56 **4** 57

58 **H** 59 60 61 62 63

ff

64 65 66 **I** 67 68 69 70

ff *p*

71 72 73 74 **J** 75-81 7 82-86 **K** 5

ff

87 88 **L** 89 90 91

mp *ff* *sffz* *fff*

92 93 94 95

sffz

B♭ Trumpet II

Spanish Brass Show - Act II

Licensed to the 2023 Spruce Creek HS Marching Band - Port Orange, FL | jbreannanmusic.com

arranged by John Brennan (2023)

1-8 ♩ = 96 8 9-14 **A** 6 15-17 **B** 3 18 19

20 21 **C** 22 23 24 25 26

27 28 29-36 **D** 8 37-42 **E** 6

43 44 45 **F** 46 47

48 49 ^ 50 51 52

2

B \flat Trumpet II

53 **G** 54 55 56 57 \wedge

mf \leftarrow *ff*

58 59 60 61 **H** 62 63 64-65 **2**

fp \leftarrow *ff* *f*

66 **I** 67 68 69 70-71 **2**

72 **J** 73 74 75 76 77

ff

rit.

Latin Rock $\text{♩} = 128$

78 79 80 81 **K** 82-83 **2** 84 **To Act III**

f \leftarrow *ff*

B♭ Trumpet II

Spanish Brass Show - Act III

Licensed to the 2023 Spruce Creek HS Marching Band - Port Orange, FL | jbreannanmusic.com

arranged by John Brennan (2023)

Latin Rock ♩ = 128

1 2 3 4

ff

5-6 **A** 7 8 9-12 **4**

f

13 **B** 14 15

f

16 17 18 19

ff

Balance - Think of the balance pyramid
But within your section

20 21 22

ff

23 **C** 24 25 26

ff

27 28 29 30

f

31 **D** 32 33 34

fp

35 36 37 38 39 40

p *ff*

B♭ Trumpet II

Spanish Brass Show - Act IV

Licensed to the 2023 Spruce Creek HS Marching Band - Port Orange, FL | jbreannanmusic.com

arranged by John Brennan (2023)

1-13 $\text{♩} = 120$ **13** **14**

p

15 **A** 16 17 18 19 20

f

21 22 23 **B** 24 25

mf *f*

rit. $\text{♩} = 90$ 26 27 28 **C** 29 30 31 32

ff *mp*

33 34 **D** $\text{♩} = 120$ 35 36 37 38 39 40

sfz *fp* *mf* *f*

41 42 accel. $\text{♩} = 168$ 43 44 45

fff

46 47 48 49 50

2

B \flat Trumpet II

51 52 53 54 55

56 57 58 59 60

E

61 62 63 64 65 66

F

67 68 69 70 71

G

72 73 74 75

H

76-77 78 79 80 81 82 83

I **J**

Mello

Spanish Brass Show - Act I

Licensed to the 2023 Spruce Creek HS Marching Band - Port Orange, FL | jbreannanmusic.com

♩ = 140 Tango

arranged by John Brennan (2023)

1-2 3-6 4 7 8 9-10 11-18 8 19-24 6 25 26

A Backfield **B** **C**

p < *mp-mf* *f* <

27 **D** 28 29 30 31 32

ff

33 34 35 **E** 36 37 38 39

f *mf* < *mp*

40 41 42 43 **F** 44 45

mf *ff* *mf f*

46 47 48 49 50 51

rit. - - -

ff < *fff*

52 **G** Con Fuoco ♩ = 88 53-55 3 56 57

sfz *p* *mf*

2

Mello

58 **H** 59 60 61 62 63

64 65 66 **I** 67 68 69 70

71 72 73 74 **J** 75 76

77 78 79 80 81

82 **K** 83 84 85 86 87

88 **L** 89 90 91

92 93 94 95

Spanish Brass Show - Act II

Mello

Licensed to the 2023 Spruce Creek HS Marching Band - Port Orange, FL | jbreannanmusic.com

arranged by John Brennan (2023)

1-8 ♩ = 96

8

9-14 **A** 6

15-17 **B** 3

18 *f*

19

20

21 **C** *ff*

22 *f*

23

24

25 *mf*

26

27

28 *mp*

29 **D** *n*

30-36 7

37-42 **E** 6

43

44

45 **F** *p*

46 *ff*

47

48

49

50

51 *fp*

52 *ff*

2

Mello

53 **G** 54 55 56 57

mf *ff*

58 59 60 61 **H** 62 63 64-65 **2**

fp *ff* *f*

66 **I** 67 68 69 70-71 **2**

72 **J** 73 74 75 76 77

ff *ff*

rit.

Latin Rock ♩ = 128

78 79 80 81 **K** 82-83 **2** 84 **To Act III**

ff

Spanish Brass Show - Act III

Mello

Licensed to the 2023 Spruce Creek HS Marching Band - Port Orange, FL | jbreannanmusic.com

arranged by John Brennan (2023)

Latin Rock ♩ = 128

1

ff

5-6 **A**

2 7 8 9-12 4

f

13 **B**

14 15 16 17 18 19 20 21

mf *ff* *fp* *ff*

22 **C**

23 24 25 26

ff *ff*

27 might consider 1+2 for E on b. 2 28 29 30

ff

31 **D**

32 33 34

ff

35 36 37 38 39 40

p *fff*

Spanish Brass Show - Act IV

Mello

Licensed to the 2023 Spruce Creek HS Marching Band - Port Orange, FL | jbreannanmusic.com

arranged by John Brennan (2023)

1 $\text{♩} = 120$ *legato* 2 Light / Bounce - Think pizz. on a string bass 3 4 5 6 7

8 9 10 11 12 13 14

15 A 16 17 18 19 20

21 22 23 B 24 25

26 27 28 C 29 30 31 32

rit. $\text{♩} = 90$

33 34 D $\text{♩} = 120$ 35 36 37 38 39 40

41 42 *accel.* 43 44 $\text{♩} = 168$ 45

46 47 48 49 50

2

Mello

51 52 53 54 55

56 57 58 **E** 59 60

61 62-63 **F** 64 65 66

G 67 68 69 70 71

72 **H** 73 74 75

76-77 **I** 78 **J** 79 80 81 82 83

Spanish Brass Show - Act I

Trombone I

Licensed to the 2023 Spruce Creek HS Marching Band - Port Orange, FL | jbreannanmusic.com

arranged by John Brennan (2023)

1-2 $\text{♩} = 140$ Tango 3-6 **A** 7 **Backfield** 8 9-10 **2**

p *mp-mf*

11 **B** Solo - Dark sound, 4 bar phrasing 12 13 14 15 16 17

mp *mf* *mp* *mf*

18 **C** **+All** 19 20 21 22 23 24

f *mf* *mp* *mf*

25 26 **D** 27 28 29

mf *ff* *ff*

30 31 32 33 34

35 **E** 36 37 38 39 40 41

f *mp* *mf*

2 42 43 **F** 44 Trombone I 46

ff *mf*

47 48 49 50 51

ff *fff*

Con Fuoco ♩ = 88

52 **G** 53-55 56 57

sfz *p* *mf*

58 **H** 59 60 61 62 63 64

ff *f*

65 66 67 68 69 70

mf-f

71 72 73 74 **J** 75 76

ff *mf*

Trombone I

77 78 79 80 81

mf

82 [K] 83 84 85 86 87

p *mf*

88 [L] 89 90 91

ff *fff*

92 93 94 95

sfz

Trombone I

58 59 60 61 **H** 62 63 64-65

fp *ff* *f* **2**

66 67 68 69 70-71

2

72 73 74 75 76 77

ff *fp*

78 79 80 81 **K** 82-83 84 **To Act III**

rit. Latin Rock ♩ = 128 *ff* **2**

Spanish Brass Show - Act III

Trombone I

Licensed to the 2023 Spruce Creek HS Marching Band - Port Orange, FL | jbreannanmusic.com

arranged by John Brennan (2023)

Latin Rock ♩ = 128

1 *ff* 2 3 4 *f*

5 **A** 6 Long Gliss 7 8

9 10 *f* 11 12 *ff*

13 **B** 14 *sfz* 15 *mf* 16 17 *ff* 18

19 *fp* 20 21 *ff*

22 23 **C** 24 *ff* 25 26 *ff*

27 28 29 30

31 **D** 32 33 *fp* 34

35 36 37 38 39 40 *fff*

Spanish Brass Show - Act IV

Trombone I

Licensed to the 2023 Spruce Creek HS Marching Band - Port Orange, FL | jbreannanmusic.com

arranged by John Brennan (2023)

1 $\text{♩} = 120$ Light / Bounce - Think pizz. on a string bass

2 3 4 5 6 7

mf *mf*

8 9 10 11 12 13 14

p

15 **A** 16 17 18 19 20

f

21 22 23 **B** 24 25

26 rit. $\text{♩} = 90$ 27 28 **C** 29 30 31 32

ff

33 34 **D** $\text{♩} = 120$ 35 36 37 38 39 40

f

41 42 accel. $\text{♩} = 168$ 43 44 45

fff

46 47 48 49 50

2
51 Trombone I
52 53 54 55

56 57 58 59 60

61 62 63 64 65 66

67 68 69 70 71

72 73 74 75

76-77 78 79 80 81 82 83

Trombone II / Baritone

Spanish Brass Show - Act I

Licensed to the 2023 Spruce Creek HS Marching Band - Port Orange, FL | jbreannanmusic.com

arranged by John Brennan (2023)

1-2 $\text{♩} = 140$ Tango 2 3-6 **A** 4 7 Backfield 8 9-10 2

11-18 **B** 8 19-24 **C** 6 25 26

27 **D** 28 29 30 31 32 33

34 **E** 35 36 37 38 39 40

41 42 43 **F** 44 45 46

47 48 49 50 51 52 **G** 53-55 3

rit. Con Fuoco $\text{♩} = 88$

Trombone II / Baritone

56 57 58 **H** 59 60 61 62

p *mf* *ff* *f*

63 64 65 66 67 68

mf - f

69 70 71 72 73

ff

74 **J** 75 76 77 78 79 80

mf *mf*

81 82 **K** 83 84 85 86 87

p *mf*

88 **L** 89 90 91

ff *fff*

92 93 94 95

sfz

Spanish Brass Show - Act II

Trombone II / Baritone

Licensed to the 2023 Spruce Creek HS Marching Band - Port Orange, FL | jbreannanmusic.com

arranged by John Brennan (2023)

$\text{♩} = 96$
1-8

8

9-14 **A**

6

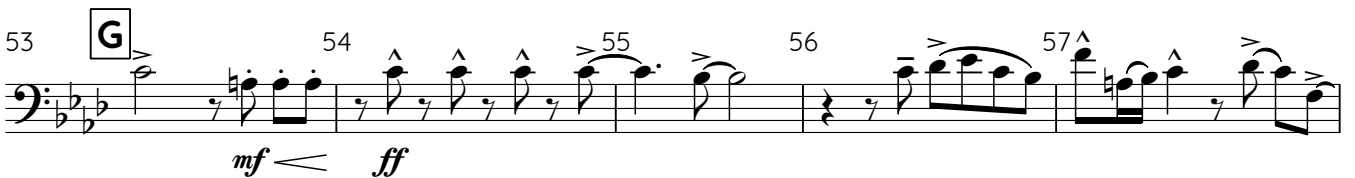
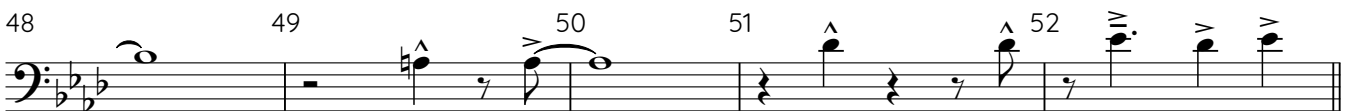
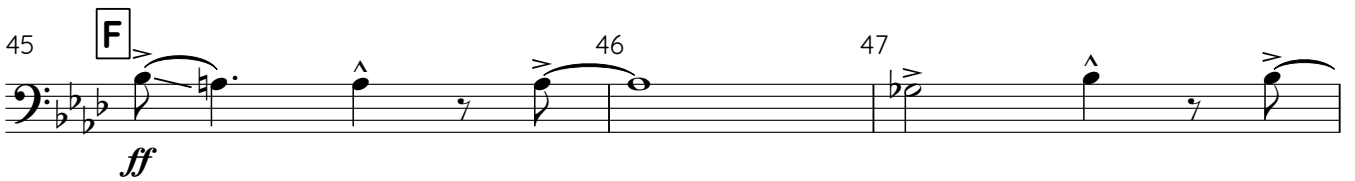
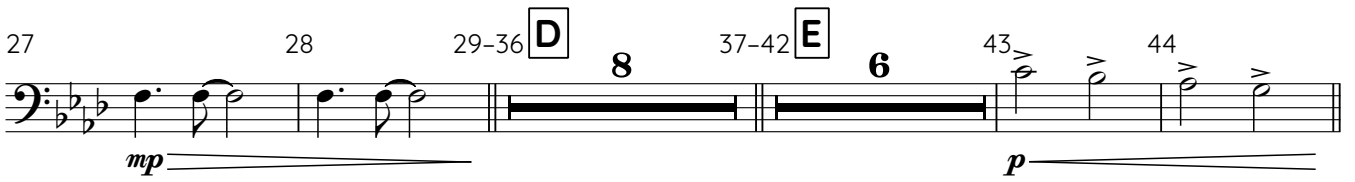
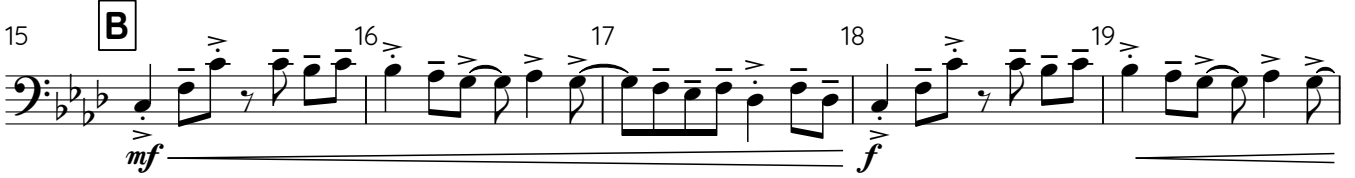
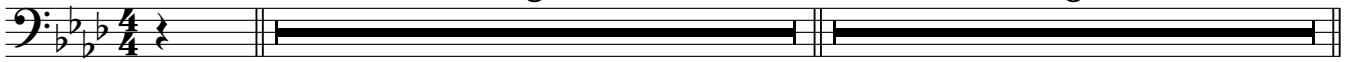

58 59 60 61 **H** 62 63 64-65

fp *ff* *f*

66 **I** 67 68 69 70-71

f

72 **J** 73 74 75 76 77

ff *fp*

78 79 80 81 **K** 82-83 84 **To Act III**

rit. Latin Rock ♩ = 128

ff

Spanish Brass Show - Act III

Trombone II / Baritone

Licensed to the 2023 Spruce Creek HS Marching Band - Port Orange, FL | jbreannanmusic.com

arranged by John Brennan (2023)

Latin Rock ♩ = 128

1 *ff* 2 3 4 *f*

5 **A** 6 Long Gliss 7 8

9 10 *f* 11 12 *ff*

13 **B** 14 15 16 17 18 *ff*

19 20 21 *ff*

22 23 **C** 24 25 26 *ff*

27 28 29 30

31 **D** 32 33 34 *fp*

35 36 37 38 39 40 *fff*

Spanish Brass Show - Act IV

Trombone II / Baritone

Licensed to the 2023 Spruce Creek HS Marching Band - Port Orange, FL | jrbrennanmusic.com

arranged by John Brennan (2023)

Light / Bounce - Think pizz. on a string bass

1 $\text{♩} = 120$ 2 3 4 5 6 7

mf *mf*

8 9 10 11 12 13 14

p

15 **A** 16 17 18 19 20

f

21 **B** 22 23 24 25

rit. $\text{♩} = 90$ 26 27 28 **C** 29 30 31 32

ff

33 34 **D** $\text{♩} = 120$ 35 36 37 38 39 40

f

41 42 accel. $\text{♩} = 168$ 43 44 45

fff

46 47 48 49 50

2

Trombone II / Baritone

51 52 53 54 55

56 57 58 **E** 59 60

f

61 62 **F** 63 64 65 66

p *f*

67 68 69 70 71

ff

Bari. Top Divisi

72 73 74 75

mp *mf*

76-77 78 **J** 79 80 81 82 83

ff *fff*

Baritone (TC)

Spanish Brass Show - Act I

Licensed to the 2023 Spruce Creek HS Marching Band - Port Orange, FL | jbreannanmusic.com

arranged by John Brennan (2023)

1-2 $\text{♩} = 140$ Tango 2 3-6 **A** 4 7 Backfield 8 9-10 2

p *mp-mf*

11-18 **B** 8 19-24 **C** 6 25 26

p

27 **D** 28 29 30 31 32 33

ff

34 35 **E** 36 37 38 39 40

f *mp*

41 42 **F** 43 44 45 46

mf *ff*

47 48 49 50 51 52 **G** 53-55 3

rit. Con Fuoco $\text{♩} = 88$

ff *fff* *sffz*

Baritone (TC)

56 57 58 **H** 59 60 61 62

p *mf* *ff* *f*

63 64 65 66 **I** 67 68

mf - f

69 70 71 72 73

ff

74 **J** 75 76 77 78 79 80

mf *mf*

81 82 **K** 83 84 85 86 87

p *mf*

88 **L** 89 90 91

ff *fff*

92 93 94 95

sfz

58 59 60 61 **H** 62 63 64-65 **2**

fp *ff* *f*

66 **I** 67 68 69 70-71 **2**

72 **J** 73 74 75 76 77 *ff* *fp*

78 79 80 81 **K** 82-83 **2** 84 **To Act III**

rit. Latin Rock ♩ = 128

Baritone (TC)

Spanish Brass Show - Act III

Licensed to the 2023 Spruce Creek HS Marching Band - Port Orange, FL | jbreannanmusic.com

arranged by John Brennan (2023)

Latin Rock ♩ = 128

1 2 3 4

5 **A** 6 Long Gliss 7 8

9 10 11 12

13 **B** 14 15 16 17 18

19 20 21

22 23 **C** 24 25 26

27 28 29 30

31 **D** 32 33 34

35 36 37 38 39 40

Baritone (TC)

Spanish Brass Show - Act IV

Licensed to the 2023 Spruce Creek HS Marching Band - Port Orange, FL | jbrennanmusic.com

arranged by John Brennan (2023)

1 $\text{♩} = 120$ 2 3 4 5 6

Light / Bounce - Think pizz. on a string bass

mf

7 8 9 10 11

mf

12 13 14 15 **A** 16 17

p *f*

18 19 20 21 22

23 **B** 24 25 26 27 rit.

28 **C** $\text{♩} = 90$ 29 30 31 32 33

ff

Baritone (TC)

34 **D** $\text{♩} = 120$ 35 36 37 38 39 40

41 42 *accel.* 43 44 $\text{♩} = 168$ 45 46 47 48 49

50 51 52 53 54 55 56 57

58 **E** 59 60 61

62 **F** 63 64 65 66

67 **G** 68 69 70 71

H 72 *Bari. Top Divisi* 73 74 75

76-77 **I** 2 78 **J** 79 80 81 82 83

Spanish Brass Show - Act I

Tuba

Licensed to the 2023 Spruce Creek HS Marching Band - Port Orange, FL | jbreannanmusic.com

arranged by John Brennan (2023)

1-2 $\text{♩} = 140$ Tango 2 3-6 **A** 4 7 Backfield 8 9-10 2

p *mp-mf*

11-18 **B** 8 19-24 **C** 6 25 26

p

27 **D** 28 29 30 31 32 33 34

ff

35 **E** 36 37 38 39 40

f *mp*

41 42 43 **F** 44 45 46

mf *ff* *f*

47 48 49 50 51 52 **G** 53-55 3

rit. Con Fuoco $\text{♩} = 88$

ff *fff* *sffz*

Tuba

56 57 58 **H** 59 60

p *mf* *ff* *f*

This block contains measures 56 through 60. It begins with a dynamic marking of *p* (piano) and gradually increases through *mf* (mezzo-forte) and *ff* (fortissimo) to *f* (forte) by measure 59. A rehearsal mark 'H' is placed above measure 58. The notation features a series of eighth notes with accents, some of which are beamed together.

61 62 63 64 65

This block contains measures 61 through 65. The notation continues with eighth notes and accents, maintaining the melodic line established in the previous measures.

66 **I** 67 68 69 70 71

p

This block contains measures 66 through 71. It starts with a rehearsal mark 'I' above measure 66. The dynamic marking is *p* (piano). The notation includes eighth notes with accents and some rests.

72 73 74 **J** 75 76

ff *mf*

This block contains measures 72 through 76. It begins with a dynamic marking of *ff* (fortissimo) and then changes to *mf* (mezzo-forte) at measure 74. A rehearsal mark 'J' is placed above measure 74. The notation features eighth notes with accents.

77 78 79 80 81

This block contains measures 77 through 81. The notation continues with eighth notes and accents, showing a steady melodic progression.

82 **K** 83 84 85 86 87

p *mf*

This block contains measures 82 through 87. It starts with a rehearsal mark 'K' above measure 82. The dynamic marking is *p* (piano) and then changes to *mf* (mezzo-forte) at measure 85. The notation includes eighth notes with accents and some rests.

88 **L** 89 90 91

ff *fff*

This block contains measures 88 through 91. It begins with a rehearsal mark 'L' above measure 88. The dynamic marking is *ff* (fortissimo) and then increases to *fff* (fortississimo) at measure 90. The notation features eighth notes with accents and some rests.

92 93 94 95

fffz

This block contains measures 92 through 95. The dynamic marking is *fffz* (fortississimo with accent). The notation includes eighth notes with accents and some rests.

Spanish Brass Show - Act II

Tuba

Licensed to the 2023 Spruce Creek HS Marching Band - Port Orange, FL | jbreannanmusic.com

arranged by John Brennan (2023)

$\text{♩} = 96$
1-8

8

9 **A** 10

11 12 13 14

15 **B** 16 17 18 19

20 21 **C** 22 23 24 25 26

27 28 29 **D** 30 31 32 4

33 34 35 36 37 **E** 38 39

Tuba

40 41 42 43 44

45 **F** 46 47

ff

48 49 50 51 52

53 **G** 54 55 56 57

58 59 60 61 **H** 62 63 64-65 **2**

fp *ff* *f*

66 **I** 67 68 69 70-71 **2**

72 **J** 73 74 75 76 77

ff *fp*

rit. Latin Rock ♩ = 128

78 79 80 81 **K** 82-83 **2** 84 **To Act III**

ff

Spanish Brass Show - Act III

Tuba

Licensed to the 2023 Spruce Creek HS Marching Band - Port Orange, FL | jbreannanmusic.com

arranged by John Brennan (2023)

Latin Rock ♩ = 128

1 2 3 4

5 **A** 6 7 8 9 10 11

12 13 **B** 14 15 16

17 18 19 20 21

22 23 **C** 24 25 26

27 28 29 30

31 **D** 32 33 34

35 36 37 38 39 40

ff *mf* *mf* *ff* *fp* *ff* *ff* *ff*

Spanish Brass Show - Act IV

Tuba

Licensed to the 2023 Spruce Creek HS Marching Band - Port Orange, FL | jbreannanmusic.com

arranged by John Brennan (2023)

Light / Bounce - Think pizz. on a string bass

1 $\text{♩} = 120$ 2 3 4 5 6 7

mf

8 9 10 11 12 13 14

p

15 **A** 16 17 18 19 20

f

21 22 23 **B** 24 25

rit. $\text{♩} = 90$

26 27 28 **C** 29 30 31 32

ff

33 34 **D** $\text{♩} = 120$ 35 36 37 38 39 40

f

41 42 accel. 43 44 $\text{♩} = 168$ 45

fff

46 47 48 49 50

Tuba

51 52 53 54 55

56 57 58 **E** 59 60

61 62 **F** 63 64 65 66

67 **G** 68 69 70 71

72 **H** 73 74 75

76-77 **I** 2 78 **J** 79 80 81 82 83