

MANO Y MAMBO

Alto Sax

Composed and Arranged by
CHRIS SHARP (ASCAP)

Salsa ♩ = 144

3

Start 5

13

21

29

Stop no Repeat

MANO Y MAMBO

Tenor Sax

Composed and Arranged by
CHRIS SHARP (ASCAP)

Salsa ♩ = 144
3

Start 5

mf

13

f *mf*

21

f *mf*

29

Stop no Repeat

f

MANO Y MAMBO

Baritone Sax

Composed and Arranged by
CHRIS SHARP (ASCAP)

Salsa ♩ = 144

3

Start

5

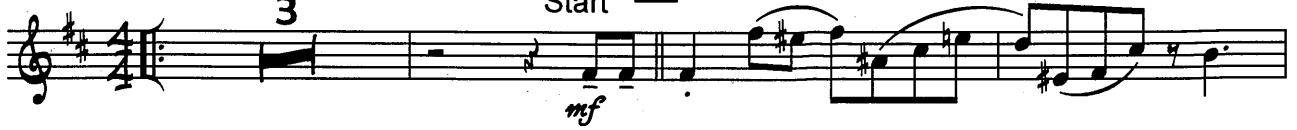

13

29

Stop no Repeat

MANO Y MAMBO

Composed and Arranged by
CHRIS SHARP (ASCAP)

Trumpet

If you choose to be considered for lead trumpet, when you get to the pickup to 29 play 8va to end

Salsa ♩ = 144

3

Start 5

MANO Y MAMBO

Trombone

Composed and Arranged by
CHRIS SHARP (ASCAP)

Salsa ♩ = 144

3

Start

5

MANO Y MAMBO

Bass Trombone

Composed and Arranged by
CHRIS SHARP (ASCAP)

Salsa ♩ = 144

3

Start 5

13

21

29

Stop no Repeat

MANO Y MAMBO

Piano

Composed and Arranged by
CHRIS SHARP (ASCAP)

Salsa ♩ = 144

5

MANO Y MAMBO

Guitar

Composed and Arranged by
CHRIS SHARP (ASCAP)

Salsa ♩ = 144

Start

Chords and dynamics shown in the score include: *mf*, *f*, *mf*, *f*, and *f*. Chords include: $E_{MI}^{7(b5)}$, A^7 , D_{MI}^7 , G^7 , F^7 , F^7/E^b , B^{b6} , $G_{MI}^{7(b5)}/D^b$, F^{b9}/C , A^7 , D_{MI}^7 , $A^{7(b13)}$, $E_{MI}^{7(b5)}$, A^7 , D_{MI}^7 , G^7 , $E_{MI}^{7(b5)}$, A^7 , D_{MI}^7 , G^7 , F^7 , F^7/E^b , B^{b6} , $G_{MI}^{7(b5)}/D^b$, F^{b9}/C , A^7 , D_{MI}^6 , $G^{7(b9)}$, $C_{MI}^{7(11)}$, F^7 , B^{bMA7} , B^{bMI}^7 , E^{b9} , $A^{b6}/9$, $E_{MI}^{7(b5)}$, $A^{7(b9)}$, $E_{MI}^{7(b5)}$, A^7 , D_{MI}^7 , G^7 , $E_{MI}^{7(b5)}$, A^7 , D_{MI}^7 , G^7 , F^7 , F^7/E^b , B^{b6} , $G_{MI}^{7(b5)}/D^b$, F^{b9}/C , A^7 , D_{MI}^6 , $A^{7(b13)}$.

Stop no Repeat

MANO Y MAMBO

Drum Set

Composed and Arranged by
CHRIS SHARP (ASCAP)

Salsa ♩ = 144

Start Cowbell:

mf

2

3

5

Open/Ci. Hi-hat:

f

mf

13

f

mf

21

29

Stop no Repeat

MANO Y MAMBO

Bass

Composed and Arranged by
CHRIS SHARP (ASCAP)

Salsa ♩ = 144

Start

5

2 *mf*

13

f *mf*

21

29

Stop no Repeat

f